



Ingenuity In Motion

Global LCL Leader
and India's Largest Integrated
Logistics Services Provider

The Combined Strengths That Move You Across The World

- Global logistics conglomerate, headquartered in India
- Established market leadership across diverse logistics verticals through well-timed capacity building, mergers and acquisitions, and strategic partnerships
- Experience and expertise in NVOCC (LCL and FCL), Express Distribution, CFS-ICD, Contract Logistics and Chemical Warehousing, Air Freight and Logistics Parks.



Ingenuity In Motion



LOGISTICS



TERMINALS



SUPPLY CHAIN



(NVOCC) Non-Vessel Operating Common Carriers | (LCL) Less than Container Load | (FCL) Full Container Load | (CFS) Container Freight Stations | (ICD) Inland Container Depots

Our Global Footprint



World's **#1**
LCL consolidator



Presence in
over **180 countries &**
2400 direct trade lanes



Headquartered in
India (Mumbai)



More than **860**
offices worldwide

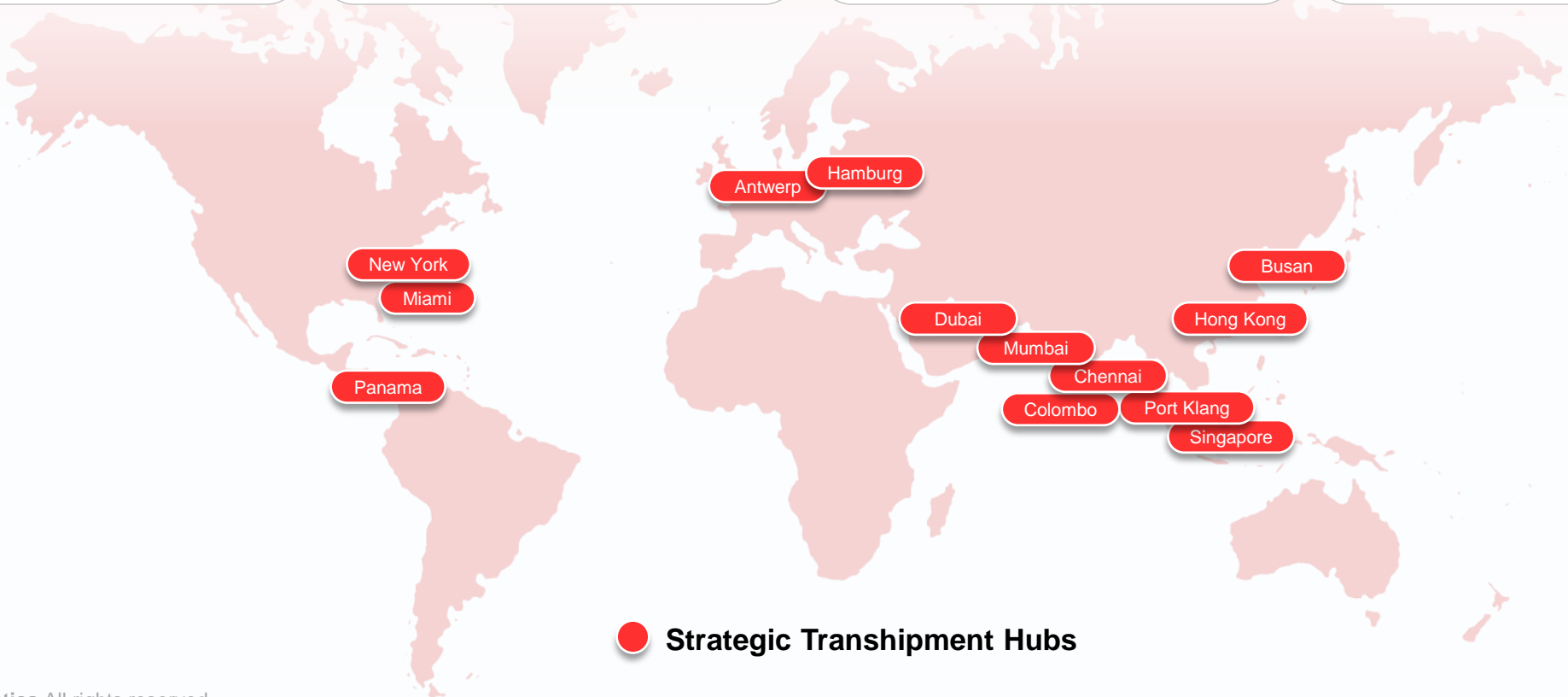

● **Strategic Transshipment Hubs**

3 Decades of Expertise

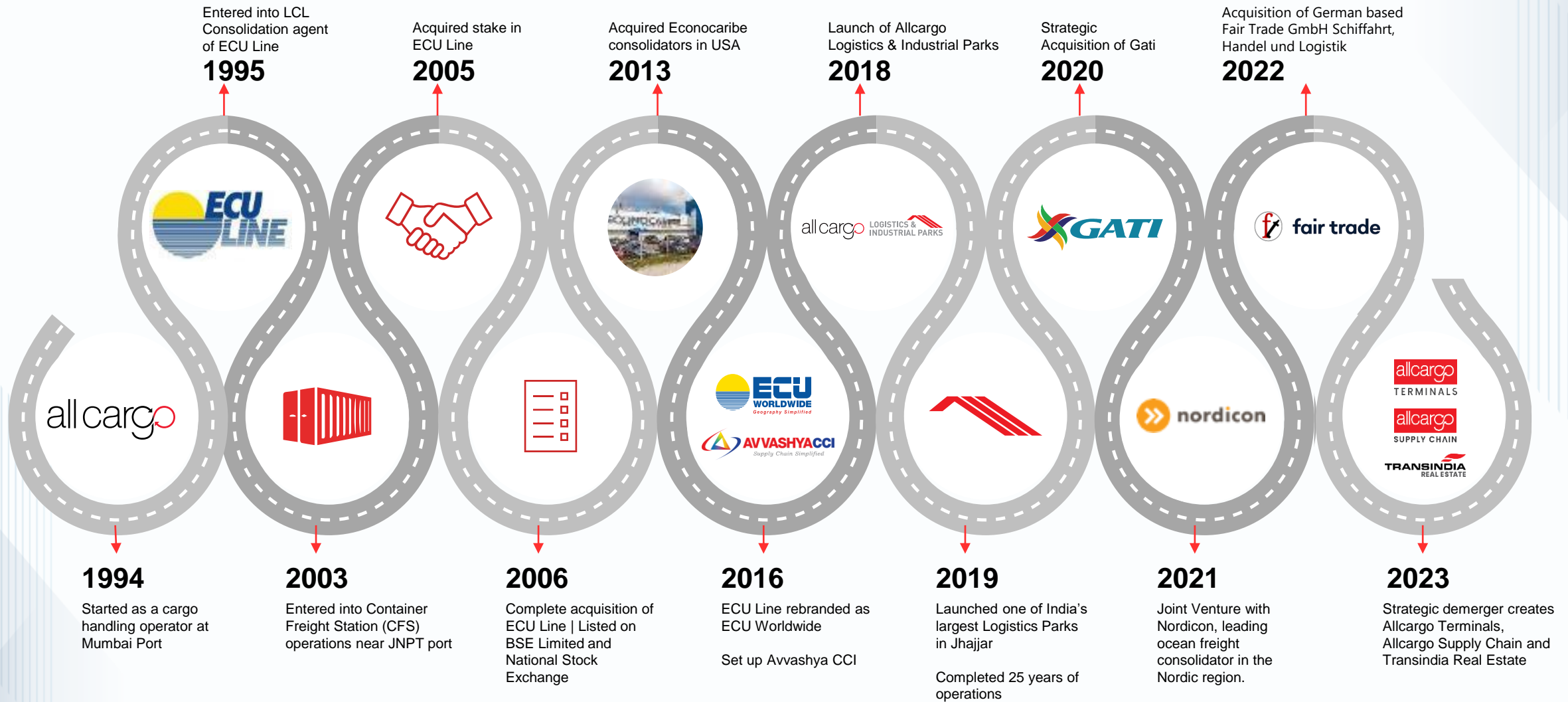



The Founder

Shashi Kiran Shetty

Founder and Chairman - Allcargo Group

A visionary industry veteran leading the group to success in 180 countries and a coverage spanning the whole of India. Mr. Shetty believes in embracing change, adopting digital technology and fostering collaboration with all stakeholders. He is a philanthropist and an avid golfer.

Experienced and Proven Leadership Team

Allcargo Logistics is led by a visionary management and senior leadership team of seasoned professionals, with wide-ranging experience and expertise in their areas of specialisation.



Adarsh Hegde

*Managing Director
Allcargo Group*



Tim Tudor

*Chief Executive Officer
ECU Worldwide*



Pirojshaw Sarkari (Phil)

*Managing Director
Gati-KWE*

*Managing Director
Allcargo Supply Chain*



Suresh Kumar

*Managing Director
Allcargo Terminals Limited*



Jatin Choksi

*Managing Director
Transindia Real Estate Limited*

At The Core Of Our Operations

Our Vision

Ingenuity in motion to serve stakeholders for market leadership, by far.

Our Mission

Always be customer-centric and proactive. Create digitally-enabled, well-governed, logistics magic, worldwide.

Our Values

Entrepreneurship with a Purpose

Practice the owner's mindset, as the organisation is the collective soul of its employees. Be unwilling to accept 'it cannot be done' as an answer. Take initiative to push limits. Use resources consciously, chase goals aggressively, be frugal and pursue passion for business excellence.

Customer Centricity

Recognize that our customers are the reason for our existence. Be obsessive about delighting customers and all stakeholders. As our Vision and Mission suggest, go to infinite ends to deliver the best customer experiences.

Innovation and Execution

Constantly strive to challenge conventional views and drive innovation with new ideas, a futuristic outlook and perspectives from the youth. Maximise impact by delivering world-class solutions leveraging IT, digital platforms and newer technologies. Be agile, flexible and lead the disruption.

Collaboration

Build a highly capable and committed team to build growing businesses which deliver highest value by fostering a meaningful relationship with all stakeholders by practicing highest standards of business ethics, humility and governance.

Care for Environment and Society

Always aim to minimise the impact on environment, supporting scientific research that reflects environmental and sustainability concerns. Build a culture of empathy within the companies towards colleagues as well as underprivileged individuals around us. Be responsible corporate citizens and contribute to a better society, country and world at large.



The purpose of our business is to dedicatedly serve to ensure stakeholder delight and influence the environment and society at large with our good work, as we abide by our values that form the cornerstone of our business strategies, decisions and activities. We are committed to this roadmap as we seek to grow sustainably and deliver logistics solutions with excellence, again and again, with a lot more rigor and enthusiasm as the days pass."



Shashi Kiran Shetty,
Chairman - Allcargo Group

Ingenuity In Motion To Deliver Global End-to-end Logistics Solutions.



Our Range Of Logistics Solutions



NVOCC



FCL



Express Distribution



Air Freight



**Container Freight
Station (CFS)**



Logistics Parks



Contract Logistics

Your Premise / Warehouse

Delivering A True One-stop Logistics Solution For Your Cargo

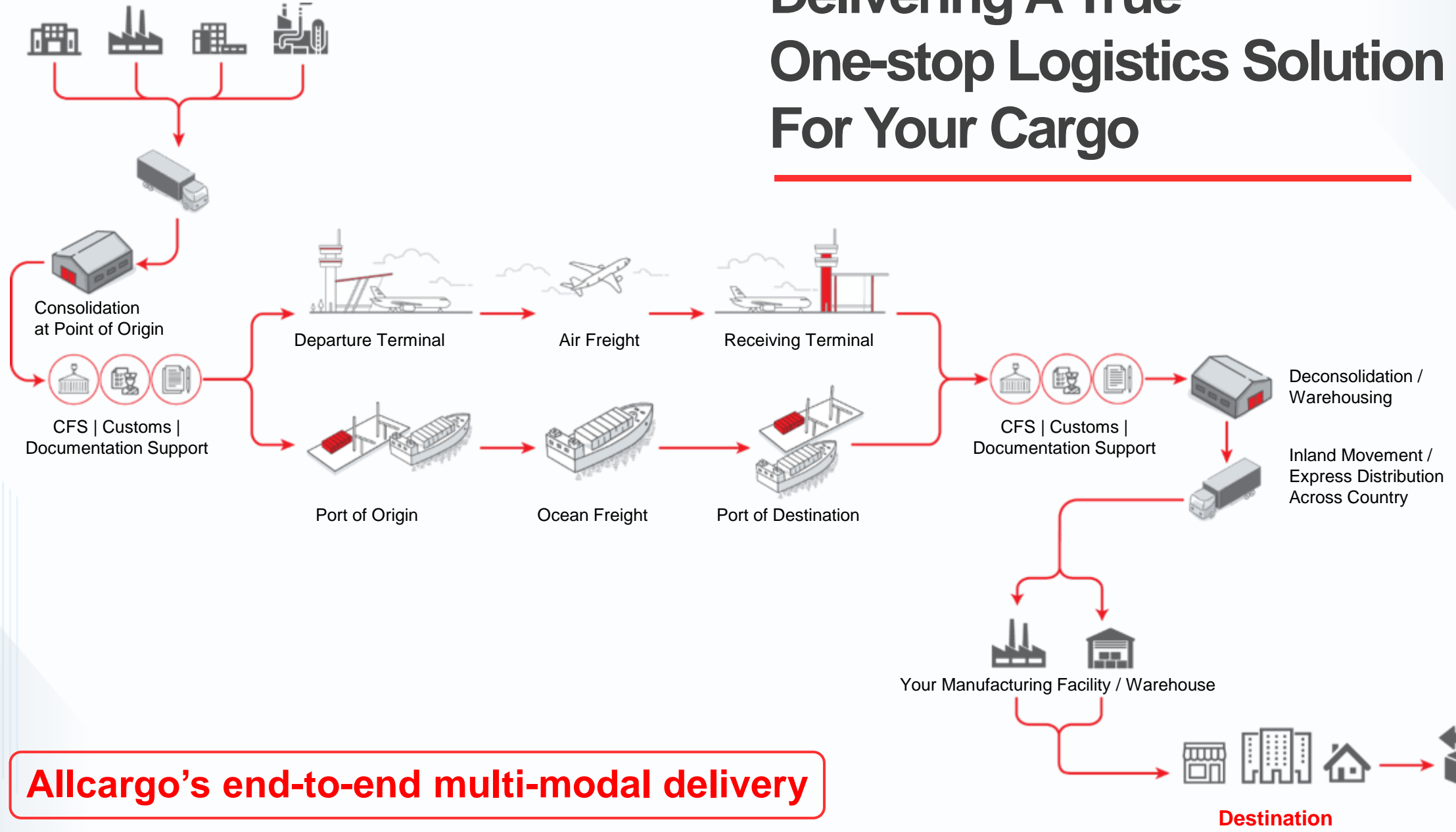

Allcargo's end-to-end multi-modal delivery



NVOCC Services from the World's No.1 LCL Consolidator

- **Import and export services**
 - Over 2400 direct trade lanes | 180 countries | Operates across 40,000 port pairs
- **Door-to-door deliveries over 50 markets globally**
 - Quick access and bookings through ECU360.
- **Innovative products tailored to your needs**
 - XLERATE | Reefer logistics | Multi-City Consolidation | Transshipment | Customized Value-added services | ODC and hazardous cargo movement
- Support of our **own CFS network**
- **Express Distribution** across India with first and last mile deliveries

(ITP) International Transshipment Port | (ODC) Over Dimensional Cargo

Dedicated FCL Services that Connect you to the World

- **Expertise** across industries
- Complete **transparency** on solutions
- Ocean freight traffic on a **multi-carrier principle**
- **Optimised cost and time** of transportation
- Transport of break bulks, heavy or oversized goods, with the highest quality
- **Better control and lower** costs with offices at both, origin and destination
- Dedicated FCL team
- Easy online **access to sailing schedule**





Safe and Timely

Express Distribution Across India

- Extensive coverage spanning the **whole of India**.
- **End-to-end multi-modal deliveries** for time-sensitive parcels, with first and last mile solutions.
- Solutions and **expertise across sectors**
- State-of-the-art technology –
Optimal routing schedules | Reverse logistics | Visibility and tracking
- Unparalleled network of channel partners so you save on time and costs.

Air Freight Solutions

that Connect you to the World

International Air Freight

- Connect with the world's key business centres and trade destinations.
- Compliance with local regulations and local expertise to manage customs, documentation and other formalities.
- Value-added services – Inland trucking and warehousing – ensuring the safe, secure, end-to-end transit of your cargo.

Domestic Air Freight

- Transit centers at 34 airports across India, covering 100% of India's commercial airports.
- Strategic alliance with some of India's leading airlines to offer more than 1500 departures a day.
- Assured, on-time assured deliveries of your cargo to your premises through a coverage spanning the whole of India.





India's Widest CFS Network

Built to Meet Global Standards

- **World-class CFS facilities** – Mumbai, Mundra, Kolkata, Chennai and Dadri.
- Safe, secure **bonded and non-bonded warehouses**
- **Multi-City Consolidation and Direct Port Delivery**
- First and last mile delivery | ODC handling | Reefer containers | Hazardous cargo handling
- Equipment maintenance, repairs and backup support.
- International safety and security standards compliant – C-TPAT, ISO and OHSAS.
- Technology enabled operations - RFID, e-bill of lading, e-payment, etc.

Strategically Located

Logistics Parks Across India

Key strengths:

- Built-to-suit, Grade-A logistics parks across Ahmedabad, Bengaluru, Delhi NCR, Goa, Hosur, Hyderabad, Mumbai and Pune.
- Close connectivity to industrial hubs, transport routes and consumption centres offering significant locational advantage.
- Facilities built to international safety and engineering standards, incorporating sustainable construction for resource optimization.
- Fully and semi-automated warehousing solutions
- Flexibility of dedicated and shared user solutions for warehousing and transportation as per your requirements.





Contract Logistics Solutions

that Simplify your Supply Chain

- **69 strategically located warehousing facilities across India** that meet international standards.
- **Scalable and flexible** supply chain solutions designed by professionals who understand your business.
- **Expertise** in last-mile deliveries, bonded and general warehousing, mother warehouse management for OEMs and dealers, domestic and international transportation.
- **Digital tools** and optimized operations deliver a tangible boost in your productivity and a reduction in TAT.
- **Experience industry sectors** – Chemicals, Spare Parts, Pharmaceuticals, Food, Fashion, Retail and e-commerce.
- Chemical warehousing facilities pan-India.
- Adhering to **global safety standards**.
- Complete adherence to temperature-control requirements, safety regulations
- **Hazardous product storage** in accordance to the Globally Harmonized System (GHS) hazard class.

Marquee Customers Across Industries



Future-ready Operations Driven by Robust Digital Transformation



Four Pillars of Digital Transformation

- ECU360 to help customers conduct business 24x7 at their convenience and ship with just a click
- Customer service and assistance accessible across digital presences like website, apps, WhatsApp chatbot, customer portal, social media, etc.
- White-label technology products along with API/EDI integration that cascade digitalization and its benefits to SMEs, freight forwarders and key accounts
- Online training for vendors and partners to enhance skills

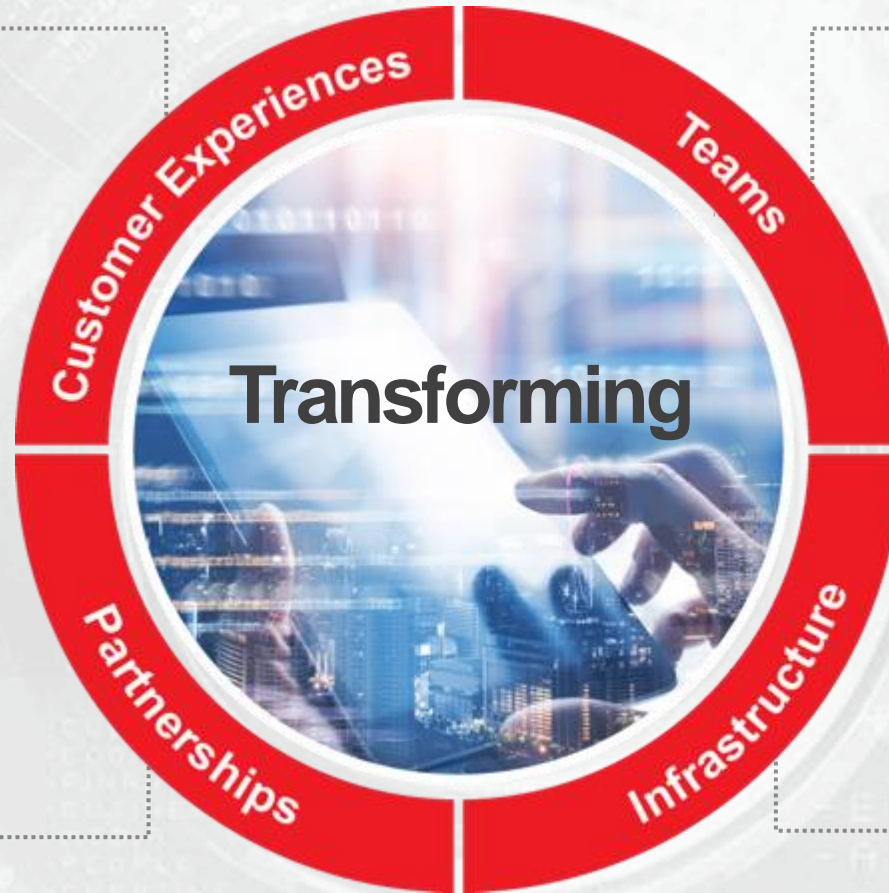

- Enterprise-wide connected digital systems and tools like CRM, Business Intelligence frameworks, HR portals, etc. to make internal operations optimal and efficient
- Bolstering teams with safe, secure access to online sites and networks for maintaining productivity even during remote operations
- Setting up tech-enabled facilities, warehouses, Surface Transhipment Centres, etc. with sophisticated Warehouse Management Systems and automation that empowers human capital
- Leveraging technology to reduce energy consumption, minimize environmental impact and adhere to global Environmental, Social and Corporate Governance (ESG) standards

One Integrated Platform for Your Shipping Needs Across the World

ECU360
SHIP WITH A CLICK

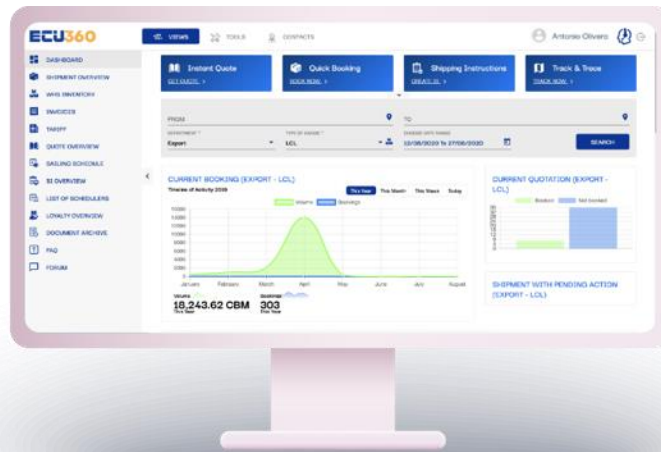

Reliable | Scalable | Secure

- Up-to-date schedules with instant 24x7 door-to-door quotes for your LCL shipments
- Online bookings in seconds
- Convenience of door-to-door pricing
- Personalised dashboards with reusable smart templates
- Automated push reports and Business insights
- Enhanced visibility with easy live cargo tracking
- Online submission of shipping instructions
- Combined strengths of ocean freight and road transport
- 360-degree view to the customer – Modern and integrated
- OCR – Improve productivity with faster data capture
- API/EDIs Integration with shipping lines and customers



Our Commitment to Environment, Social, and Corporate Governance

Environmental:

- Committed to reducing our carbon footprint and minimizing environmental impact.
- Our Founder Chairman Mr. Shashi Kiran Shetty is a signatory to the 'Statement of Support' of the Forum Supply Chain & Transport Community to accelerate a zero-emission future. He is also an attendee of the World Economic Forum
- Over 850,000 trees planted to increase the Earth's green cover.
- Electricity generation using wind and solar power to help reduce carbon emissions

Social:

- Inclusive programs in Education, Environment, Health, Women Empowerment, Disaster Relief, and Sports
- We have made a difference to over 360,000 lives to date

Governance:

- We adhere to the highest standards of governance, creating an enabling ecosystem
- Certified ISO 31000 framework for risk management and ISO 27001 for information security

Enabling a Global Culture Of Ownership, Innovation and Collaboration





The Allcargo Advantage

- Reliability in our DNA that delivers peace of mind, every time.
- Expertise across almost all diverse logistics verticals to offer customized, end-to-end solutions for multiple sectors
- A future-ready approach led by innovation, ingenuity and adoption of digital tools and technology
- Unmatched synergies of a global network spanning 180 countries and domestic coverage spanning the whole of India
- Commitment to grow sustainably and deliver excellence with value-driven action and highest levels of corporate governance

THANK YOU



Ingenuity In Motion

 letspartner@allcargologistics.com

 <http://www.allcargologistics.com/>

